THIS DRAWING HAS BEEN PRODUCED FOR LICENSING PURPOSES ONLY

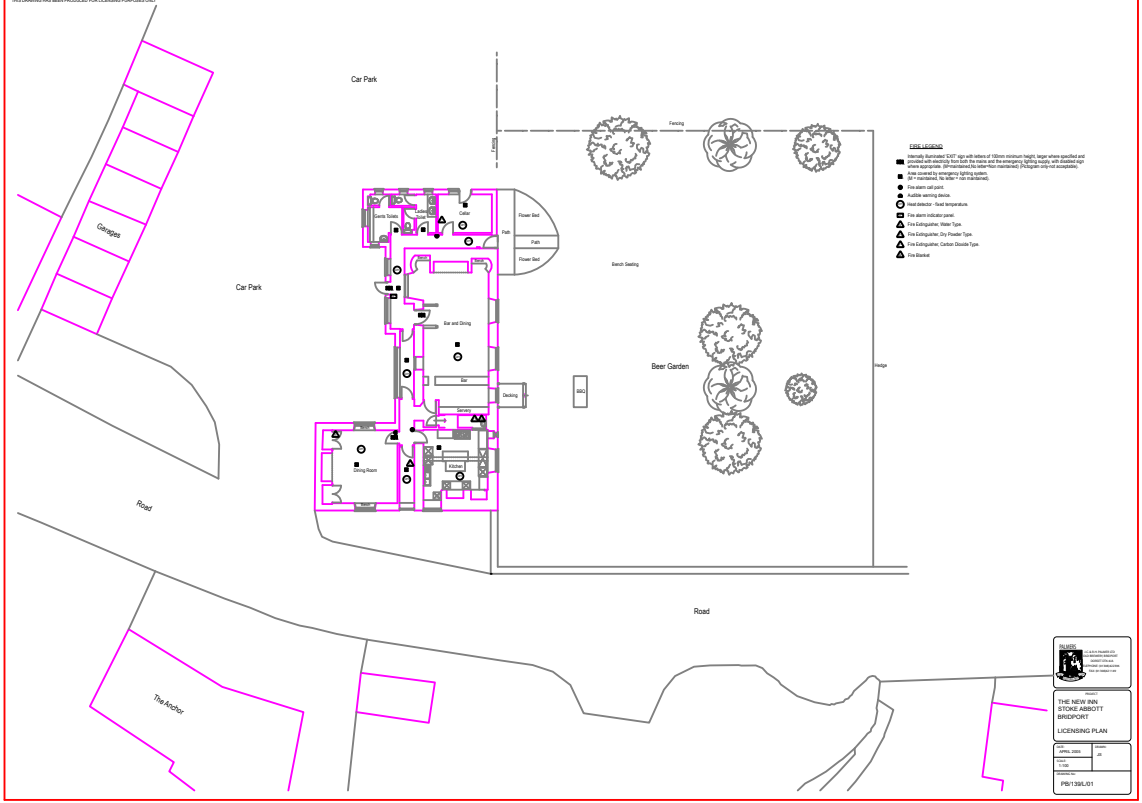

FIRE LEGEND

Internally illuminated 'EXIT' sign with letters of 100mm minimum height, larger where specified and provided with electricity from both the mains and the emergency lighting supply, with disabled sign where appropriate. (M=maintained,No letter=Non maintained) (Pictogram only not acceptable)

Area covered by emergency lighting system. (M = maintained, No letter = non maintained).

Fire alarm call point.

Audible warning device.

Heat detector - fixed temperature.

Fire alarm indicator panel.

Fire Extinguisher, Water Type.

Fire Extinguisher, Dry Powder Type.

Fire Extinguisher, Carbon Dioxide Type.

Fire Blanket

PLANNING

C.J. & N.R. PRIMMER (CA)
ARCHITECTS and
CHARTERED ARCHITECTS
Fax: (01308) 421 444

Project(s)

THE NEW INN
STOKE ABBOTT
BRIDPORT

LICENSING PLAN

Date: APRIL 2005	Drawn: JR
Scale: 1:100	

Drawing No.

PB139/L/01